

Let Us Go On To Perfection



Foundations (Day 358)
by Derek Prince

Yesterday we concluded in the knowledge that it is foolish for us as limited people to speculate about the salvation of people and that instead we can trust in God's justice. Those who have tasted God's measureless mercy are assured that He will never withhold His mercy from any who qualify for it.

Let us beware, however, of assuming that we can ever fully comprehend all that is included in the outworking of God's judgements. The studies in this series have merely touched on certain aspects which God has seen fit to record in Scripture. There remain many other areas of this vast subject which are totally beyond our powers of comprehension.

In the last resort, we can only share the awe and wonder expressed by Paul.

> "Oh, the depth of the riches both of the wisdom and knowledge of God! How unsearchable are His judgements and His ways past finding out!" (Rom. 11:33)

This appropriately concludes the systematic study of the six foundation doctrines of the Christian faith which have been the theme of this series 'Foundational Truths for Christian Living'.

By means of systematic study, we have thoroughly laid that scriptural foundation of doctrine upon which the faith of every Christian may be firmly built. With this foundation laid, it then becomes possible to obey the further exhortation of Hebrews 6:1:

> "Let us go on to perfection."

Let us continue to build upon this foundation until we have achieved in our lives a completed edifice of Christian doctrine and practice. The same Word of God which provides the needed foundation also shows us how we may go on to the perfection of the completed edifice. Therefore, to all those who have followed with me in these studies, I will offer this final word of exhortation, taken from the life of Paul.

“And now, brethren, I commend you to God and to the word of His grace, which is able to build you up and give you an inheritance among all those who are sanctified.” (Acts 20:32)

Devotional

Transcript: WD-B052-358-ENG
Last Updated: 05 Feb 2025
Website: derekprince.com

Derek Prince MINISTRIES

Bible Teaching Resources



Books

Illuminate and expand your understanding of the Bible with the Derek Prince collection of Christian books.

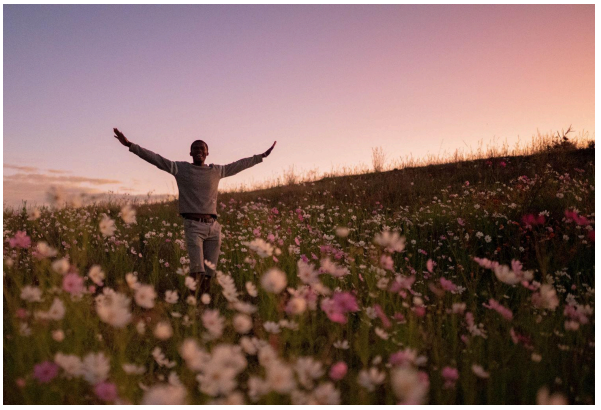

Daily Devotionals

Browse free biblically inspired daily devotionals by Derek Prince for practical teachings to uplift your Christian faith.



Legacy Radio

Listen to inspiring 10-minute messages and connect faith to life with the Derek Prince Legacy Radio podcast.

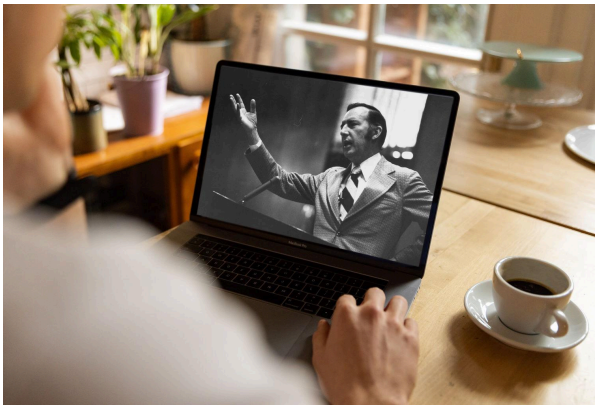

Sermons

Watch original and digitally remastered sermons by Derek Prince. Includes full message transcripts (free download).



Official App

Available free, download the official Derek Prince Ministries app and equip your faith, anywhere, anytime.



Proclamations

Declare life and experience the transformative power of God's Word with our Bible-based Proclamations.