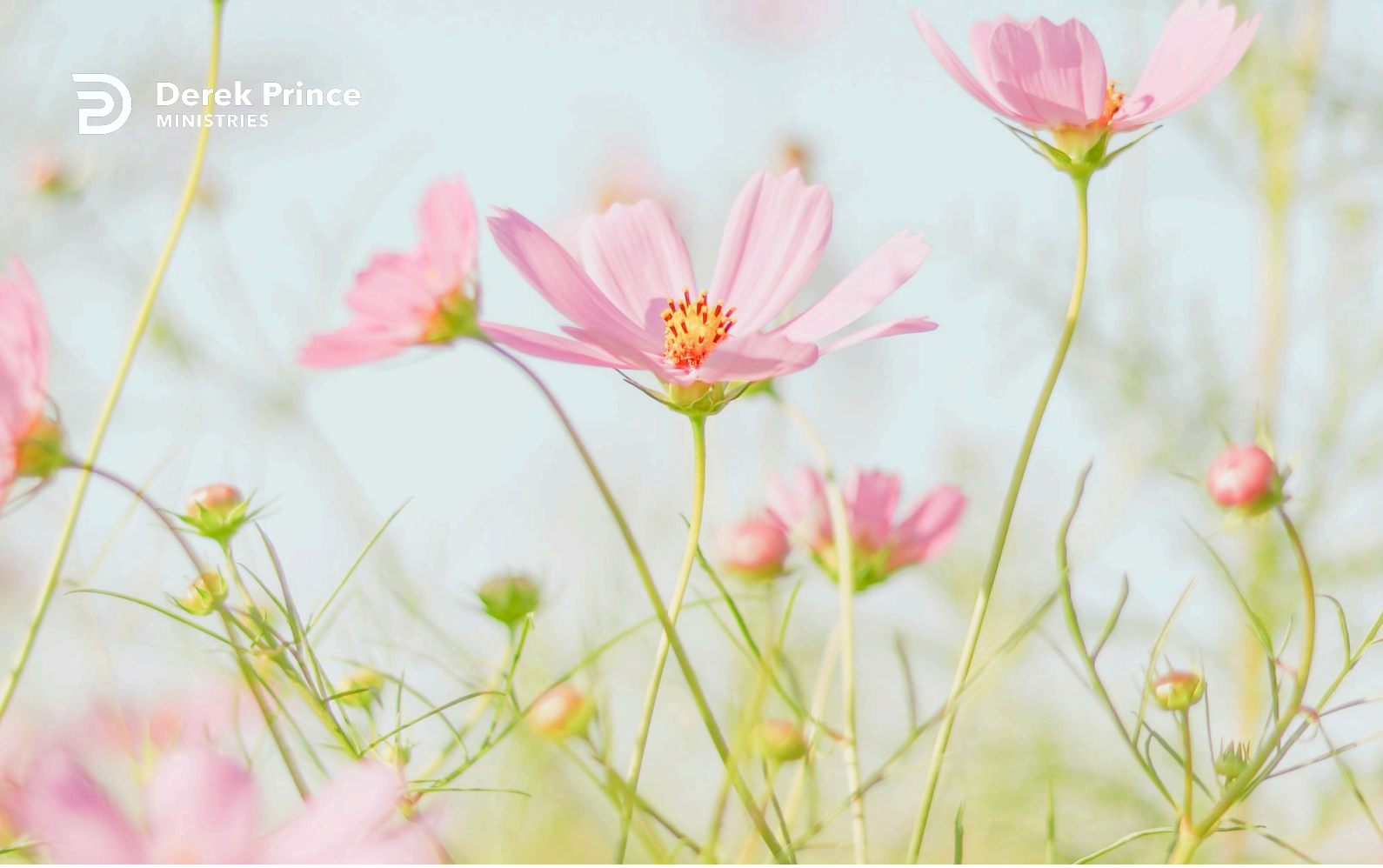

Repent and Believe



Lent Devotional (Day 1)
by Derek Prince

In a teaching session ‘(make this a link to the product) about repentance Derek Prince said:

> “Many, many people are having a struggle with faith. But really their problem is not with faith, it’s with repentance. Repentance is the first move of any man back to God.”

If we look in Mark’s gospel, chapter 1 and verse 15, we find the actual words that Jesus first preached.

> “Now after that John was put in prison, Jesus came into Galilee, preaching the gospel of the kingdom of God, and saying, The time is fulfilled [that is, God’s appointed hour has come], and the kingdom of God is at hand: repent ye, and believe the gospel.” (Mark 1:15 - KJV)

‘Repent ye, and believe the gospel.’ And that is invariably the order of Scripture, not believe first, nor believe only, but repent first, and then believe.’

The first actual demand that Jesus ever made on His hearers was not to believe, but to repent.

Devotional

Transcript: WD-D002-001-ENG
Last Updated: 05 Feb 2025
Website: derekprince.com

Bible Teaching Resources



Books

Illuminate and expand your understanding of the Bible with the Derek Prince collection of Christian books.

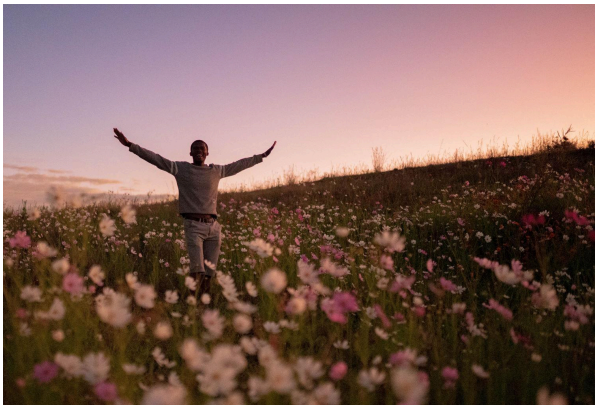

Daily Devotionals

Browse free biblically inspired daily devotionals by Derek Prince for practical teachings to uplift your Christian faith.



Legacy Radio

Listen to inspiring 10-minute messages and connect faith to life with the Derek Prince Legacy Radio podcast.

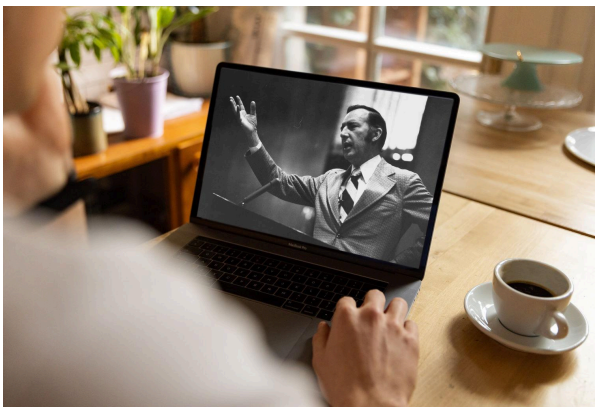

Sermons

Watch original and digitally remastered sermons by Derek Prince. Includes full message transcripts (free download).



Official App

Available free, download the official Derek Prince Ministries app and equip your faith, anywhere, anytime.



Proclamations

Declare life and experience the transformative power of God's Word with our Bible-based Proclamations.

Copyright © Derek Prince Ministries