

Faith Relates To The Unseen



Lent Devotional (Day 27)
by Derek Prince

> "By faith we understand that the world [or ages] were framed by the word of God, so that the things which are seen were not made of things which are visible." (Hebrews 11:3)

It is so important to understand that faith relates us to the invisible. Faith is not based on what we see. Faith takes us beyond the realm of the senses into the realm of the invisible.

In 2 Corinthians 5:7, Paul says, 'We walk by faith, not by sight.' Notice that these are alternatives. When we see, we do not need to believe. We only need to believe when we do not see. We are walking by what we believe.

Outside the tomb of Lazarus, Jesus said to Martha:

> "Did I not say to you that if you would believe you would see the glory of God?" (John 11:40)

According to Jesus, which comes first—believing or seeing? People often say, 'When I see it, I'll believe it.' But that is not true, because when you see, you do not need to believe.

You need to believe when you cannot see. We walk by faith, not by sight.

Devotional

Transcript: WD-D002-027-ENG
Last Updated: 05 Feb 2025
Website: derekprince.com

Bible Teaching Resources



Books

Illuminate and expand your understanding of the Bible with the Derek Prince collection of Christian books.

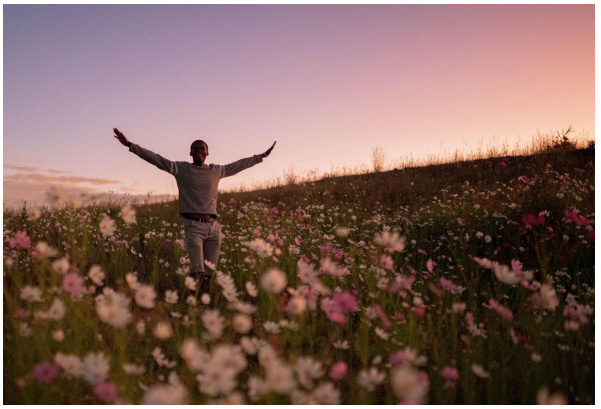

Daily Devotionals

Browse free biblically inspired daily devotionals by Derek Prince for practical teachings to uplift your Christian faith.



Legacy Radio

Listen to inspiring 10-minute messages and connect faith to life with the Derek Prince Legacy Radio podcast.

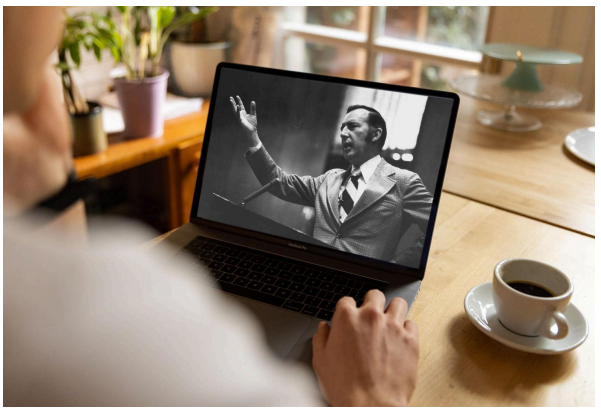

Sermons

Watch original and digitally remastered sermons by Derek Prince. Includes full message transcripts (free download).



Official App

Available free, download the official Derek Prince Ministries app and equip your faith, anywhere, anytime.



Proclamations

Declare life and experience the transformative power of God's Word with our Bible-based Proclamations.

Copyright © Derek Prince Ministries