

Experience The Wonder



Christmas Devotionals (Day 2)
by Derek Prince

Again, the Word is a title of Jesus. He is the one and only Son, the eternal, begotten Son. He is not created but begotten. He is eternal, of one nature and being with the Father Himself. As such, He, the Word, became flesh the incarnation and lived for a while among us. It was the eternal Word that came into human history as the little baby who was born in the manger at Bethlehem and who grew up to be the carpenter's son.

Revelation

Jesus not only came once as a baby, but Scripture makes it clear He also is coming back again in power and in glory to judge and to reign. There is a vivid picture of His future coming in the book of Revelation. Once again, in this context, He is called the Word of God. John the Revelator says this:

> "I saw heaven standing open and there before me was a white horse, whose rider is called Faithful and True [the rider is Jesus]. With justice, he judges and makes war. His eyes are like blazing fire, and on his head are many crowns. He has a name written on him that no one knows but he himself. He is dressed in a robe dipped in blood, and his name is the Word of God." (Revelation 19:11 13)

So, there again is the Word in His glorious majesty, coming to judge and to reign, wearing many kingly crowns, dressed in a robe dipped in blood (which speaks of His sacrifice of Himself on the cross), and His name is the Word of God.

The Greek word 'logos', is translated as 'Word' in English versions of the Bible. It is a word that is used quite frequently today in various contexts. We need to understand a little about this term. A friend of mine is a Greek Orthodox priest whose native language is Greek. This friend gave me a lecture on the meaning of the word logos that I never forgot. He said, Logos isn't just a spoken word. Logos means mind, it means counsel, it means a whole understanding.

That is what Jesus is. He is the total mind and counsel of God. Everything God knows, everything God wants to say,

everything God wants to do is all wrapped up in Jesus, the Word of God.

Devotional

Transcript: WD-D003-002-ENG
Last Updated: 31 Jan 2025
Website: derekprince.com



Bible Teaching Resources



Books

Illuminate and expand your understanding of the Bible with the Derek Prince collection of Christian books.

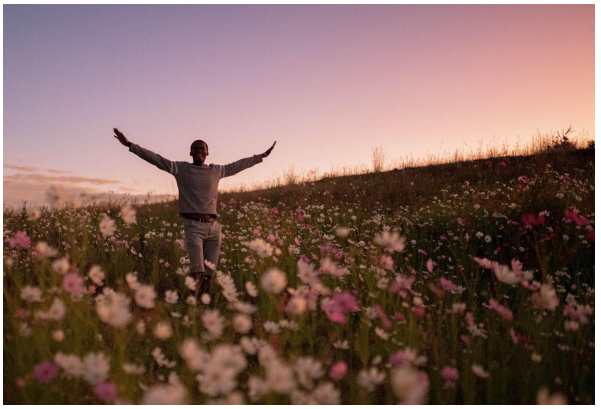

Daily Devotionals

Browse free biblically inspired daily devotionals by Derek Prince for practical teachings to uplift your Christian faith.



Legacy Radio

Listen to inspiring 10-minute messages and connect faith to life with the Derek Prince Legacy Radio podcast.

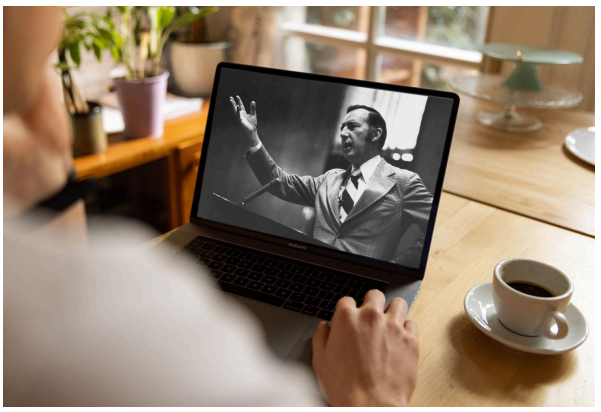

Sermons

Watch original and digitally remastered sermons by Derek Prince. Includes full message transcripts (free download).



Official App

Available free, download the official Derek Prince Ministries app and equip your faith, anywhere, anytime.



Proclamations

Declare life and experience the transformative power of God's Word with our Bible-based Proclamations.

Copyright © Derek Prince Ministries