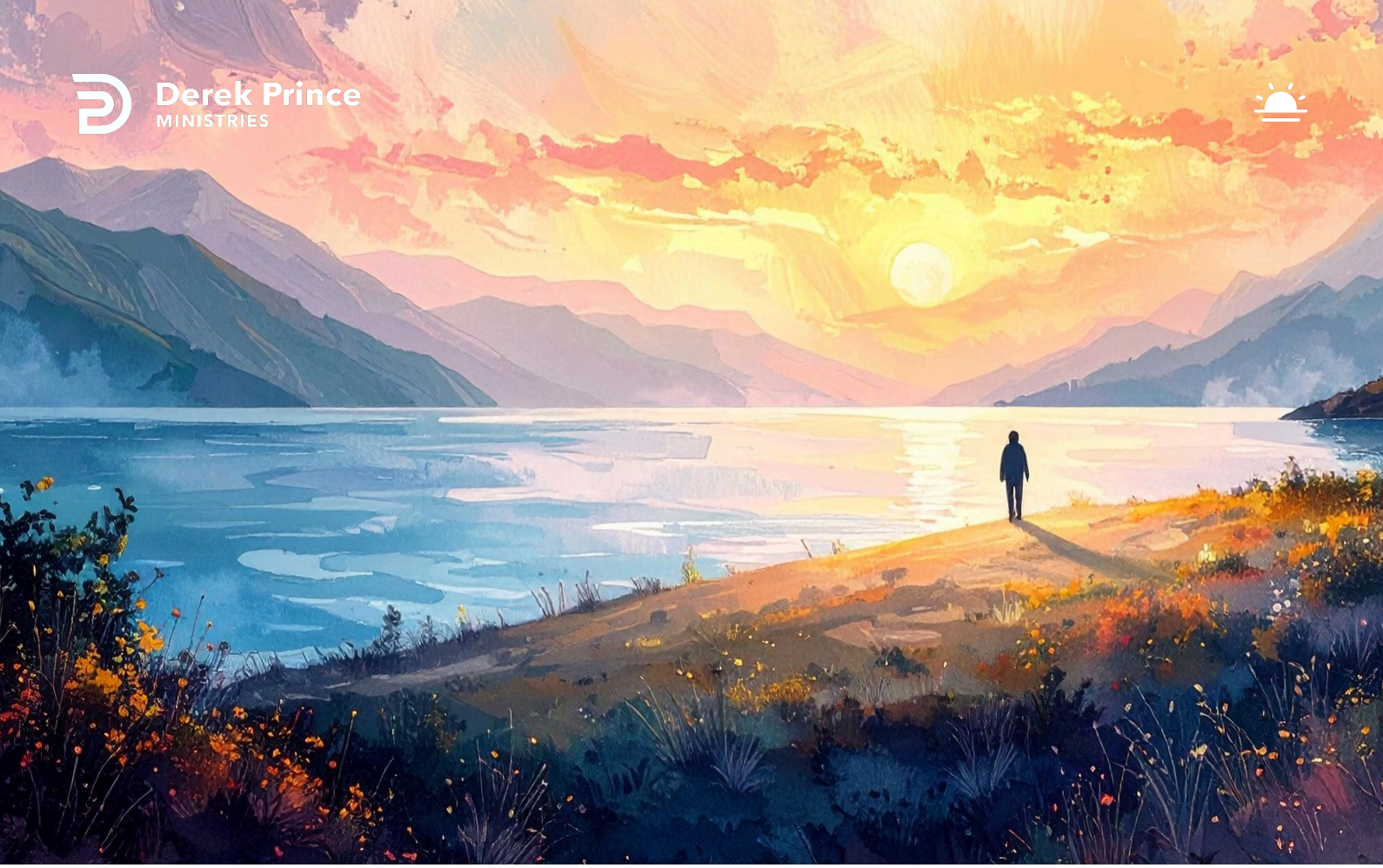

Born Again by the Living Word



Inspiration
by Derek Prince

Inspiration

Transcript: XB-4061-101-ENG
Last Updated: 09 Sep 2025
Website: derekprince.com/en/resources

Copyright © 1970 Derek Prince Ministries

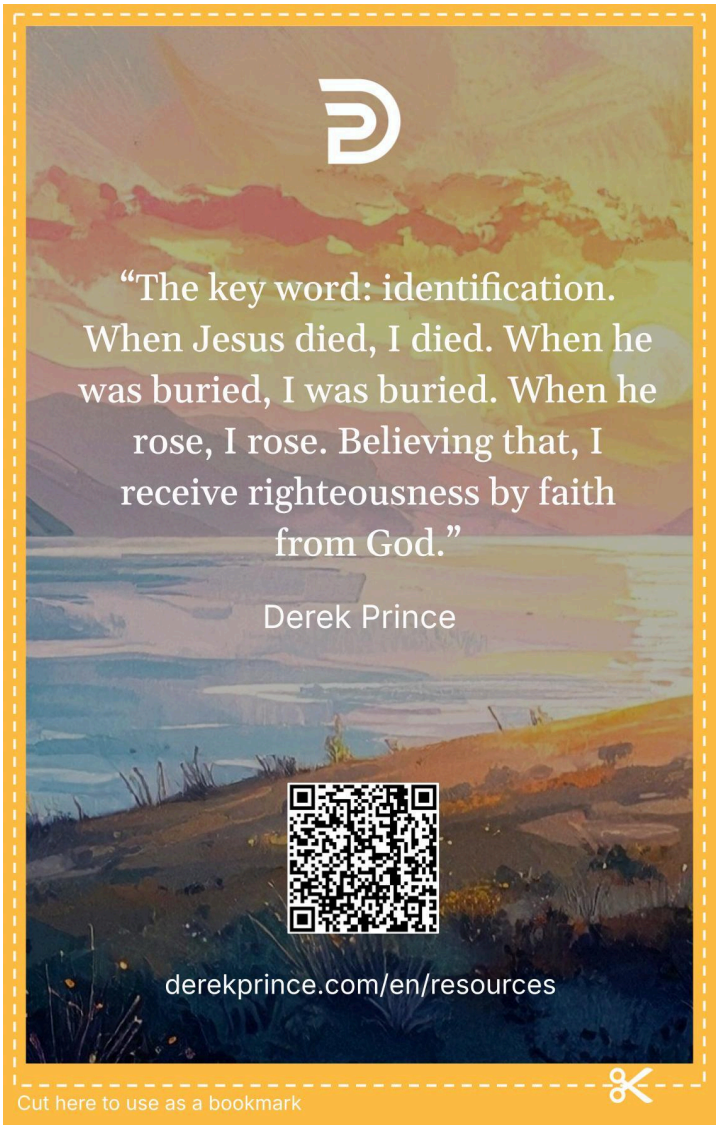
“The key word: identification. When Jesus died, I died. When he was buried, I was buried. When he rose, I rose. Believing that, I receive righteousness by faith from God.”
Derek Prince
derekprince.com/en/resources
Cut here to use as a bookmark